



Stafford Commercial Real Estate

310.360.9900 www.staffordcommercial.com

**EXCLUSIVE LISTING
AGENT**

**TED STAFFORD
PRESIDENT**

ts@staffordcommercial.com
DRE Lic. 00497103

**STAFFORD COMMERCIAL
REAL ESTATE**

8900 Melrose Ave. #201
West Hollywood, CA 90069
310-360-9900

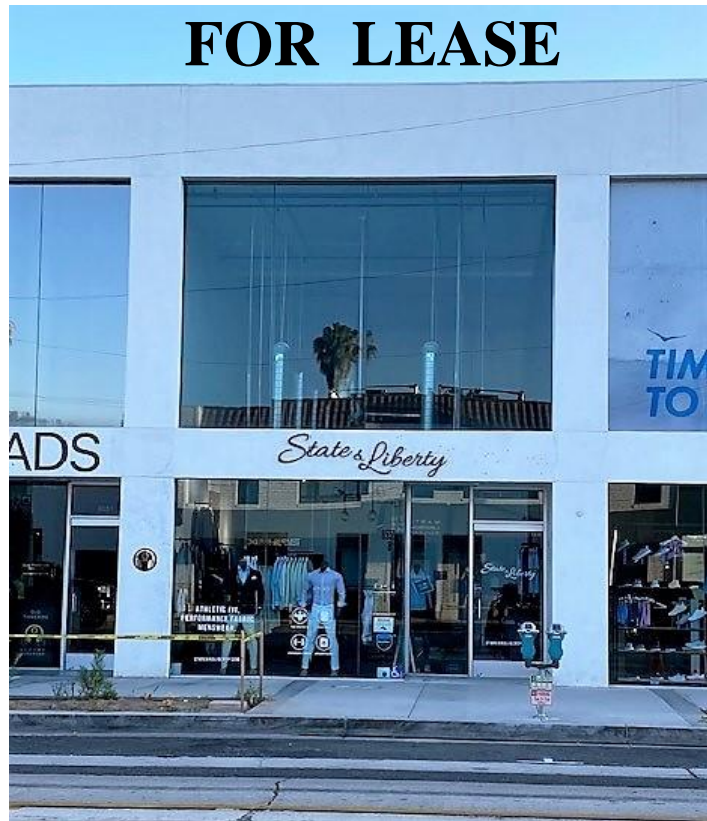

**8551 Melrose Avenue
West Hollywood, CA 90069**

DESCRIPTION: Unique, hard to find small retail store on the most popular section of Melrose in between Hoka, DJO and the new Farm Rio store.

LOCATION: In the building situated on the N/E corner of Melrose Avenue and Westmount Drive. Near Urth Café, RH West Hollywood and Rag & Bone.

SIZE: 940 Square Feet

RENT: \$21,000.00 per month Modified Gross

All Showing Arranged by Appointment Only

Please Do Not Disturb Existing Tenant

Contact: Ted Stafford 310-360-9136

The information contained herein has been furnished for convenience purposes only and should not be entirely relied upon by any prospective lessee/buyer. The broker makes no representation or warranties by the publication of this material and any prospective lessee/buyer is specifically requested to perform his or her own independent investigation. All measurements are approximate and may not prove to be entirely accurate, information may be added or deleted without notice. This information is submitted subject to Seller's right to lease/sell the property or withdraws the property from the market at any time.



STAFFORD COMMERCIAL REAL ESTATE, INC.

8551 Melrose Avenue Floor Plan

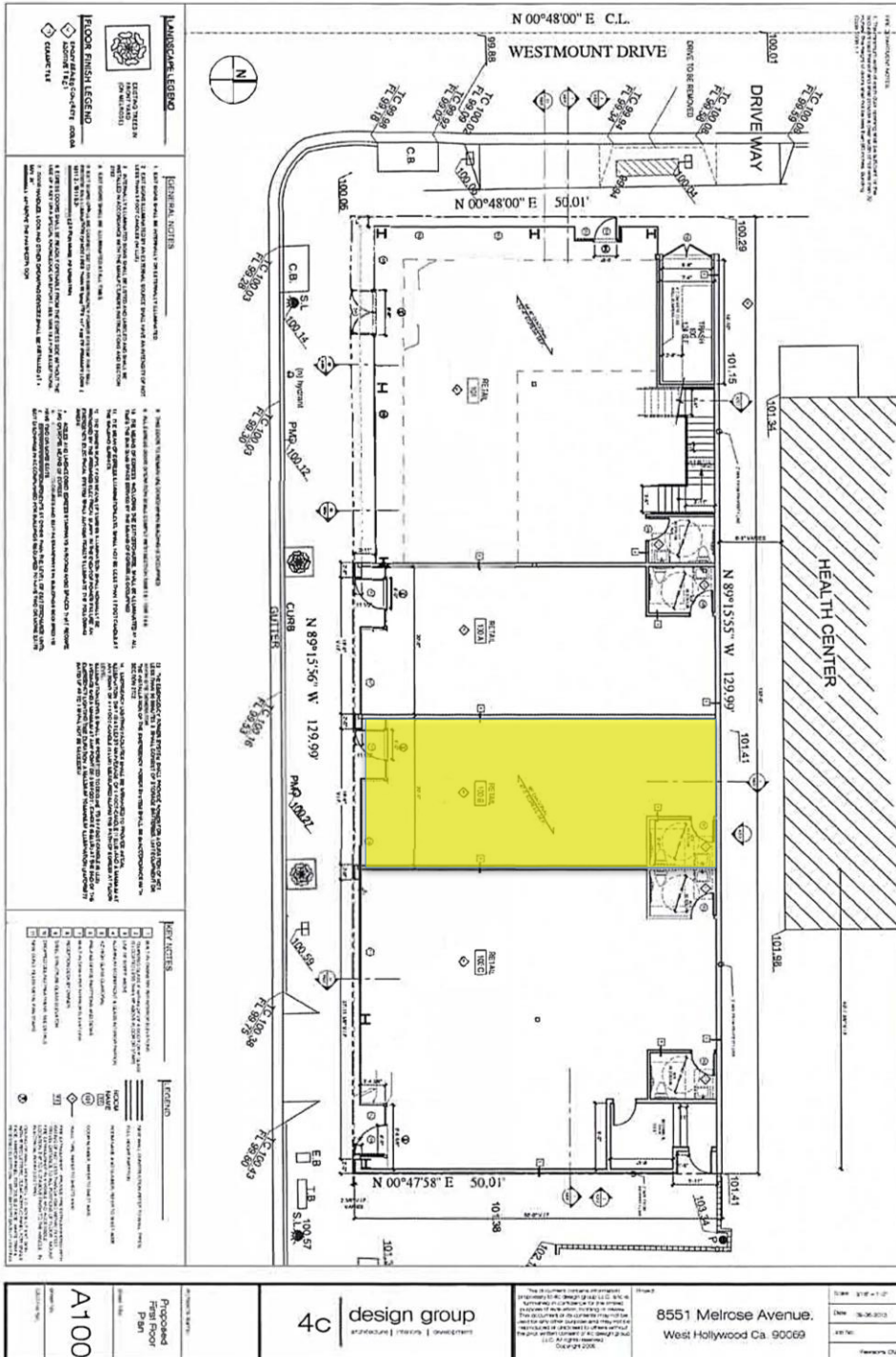



STAFFORD COMMERCIAL REAL ESTATE, INC.

RETAIL NEIGHBORS



Marcel Von Berlin



Rag & Bone



Vince



Urth Café



Frere



Lululemon



Glossier

The information contained herein has been furnished for convenience purposes only and should not be entirely relied upon by any prospective lessee/buyer. The broker makes no representation or warranties by the publication of this material and any prospective lessee/buyer is specifically requested to perform his or her own independent investigation. All measurements are approximate and may not prove to be entirely accurate, information may be added or deleted without notice. This information is submitted subject to Seller's right to lease/sell the property or withdraws the property from the market at any time.